

Patient report

Bio-Rad DATE: 12/14/2019
D-10 TIME: 05:25 PM
S/N: #DC2K755917 Software version: 4.30-2
Sample ID: 10519496
Injection date 12/14/2019 05:18 PM
Injection #: 37 Method: HbA1c
Rack #: --- Rack position: 10

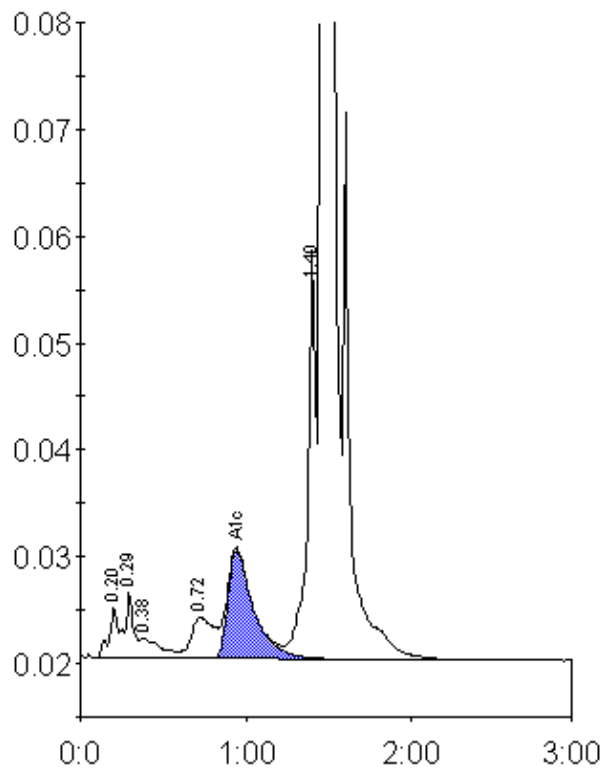

Peak table - ID: 10519496

Peak	R.time	Height	Area	Area %
A1a	0.20	4824	17614	0.7
A1b	0.29	6277	23835	1.0
Unknown	0.38	1975	16709	0.7
LA1c/CHb-1	0.72	3836	36923	1.6
A1c	0.94	10189	110408	6.5
P3	1.40	38434	132074	5.6
A0	1.46	643264	2024421	85.7
Total Area:		2361984		

Concentration:	%
A1c	6.5